

YAHOO! VIEW PROPERTY DETAILS AT YAHOO.COM
 SEARCH FOR: PRU4G4E3

756 White Horse Drive



PRICE \$750,000

Features Include

- ◆ 5 bedrooms ▪ 3.5 bathrooms
- ◆ Approx. 5211sq. ft.
- ◆ Office/Study
- ◆ Large lot- 2.26acres
- ◆ Eat-in kitchen
- ◆ In-ground pool
- ◆ Gourmet kitchen w/granite
- ◆ Downstairs master suite

This magnificent executive home in Rock Springs subdivision, exemplifies impeccable quality and attention to detail throughout. A distinctive sense of artful elegance prevails within this appealing residence which is situated on a choice 2.26 acre corner lot. The versatile, open floorplan features approximately 5211 sq. ft., 5 bedrooms and 3 full bathrooms and 1 half bath. Gorgeous hardwood floors flow through the kitchen and formal dining room. Elegant formal areas are accented by crown molding. Cooking and dining alike will be a pleasure within the gourmet kitchen which features upgraded stainless appliances, custom tile backsplash, smooth top range and center work island and built-in microwave. The formal living room is embellished with custom built-ins and a cozy fireplace. The downstairs master suite offers an oasis of relaxation—complete with whirlpool tub, separate shower, double vanity and tile flooring. Other desirable features of this home include a custom master walk-in closet, a three car garage, office/study and in-ground pool. The picturesque backyard offers serene privacy with numerous mature trees, stylish landscaping, and a covered patio perfect for outdoor entertaining.

To see this home now call us @ 252-321-6161

This information is deemed reliable but not guaranteed.

For more photos, virtual tours, & information on this property visit
www.MyGreenvilleNC.com

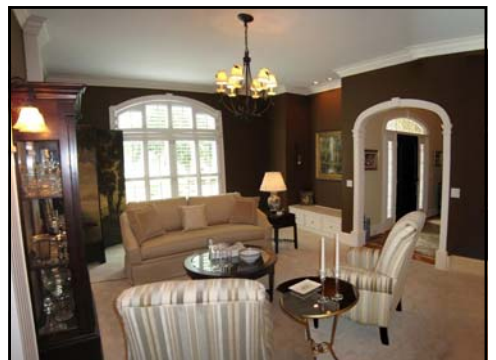

*"When it's your move...
 Make it a smart one!"*

The Pistol Tingen Team

321-6161

www.MyGreenvilleNC.com



The
**PISTOL
TNGEN**
Real Estate Team

www.MyGreenvilleNC.com
252-321-6161



Use this truck to move **FREE!**

PROP TYPE	LIST PRICE	ADDRESS	SUBDIVISION	CITY	BR	BA
Single Family	\$24,900	201 SYLVAN DR	TUCKER CIRCLE	GREENVILLE	3	1
Single Family	\$24,900	406 S. SKINNER ST	LONGACRES	GREENVILLE	3	1
Single Family	\$29,500	1708 S PITT ST	DOWNTOWN AREA	GREENVILLE	3	1.5
Single Family	\$39,900	1090 HARRISON LN	NONE	WILLIAMSTON	3	2.5
Single Family	\$69,900	4007 DENNIS MCLAWHORN RD	NONE	AYDEN	3	1.5
Single Family	\$79,900	406 BRITT RD	EDWARDS ACRES	GREENVILLE	3	1.5
Single Family	\$84,900	417 THIRD ST	NONE	AYDEN	4	2
Single Family	\$89,900	111 PINE LN	ROSEDALE	WASHINGTON	3	2
Single Family	\$89,900	4145 E HORNE AVE	NONE	FARMVILLE	3	1.5
Single Family	\$99,900	4064 WALLACE FAMILY RD	CONTENTNEA NECK	GRIFTON	2	2
Single Family	\$107,000	218 LEON DR	LAKE GLENWOOD	GREENVILLE	3	2
Single Family	\$112,000	7340 S HWY 91	NONE	WALSTONBURG	3	2
Single Family	\$109,000	104 N ELM ST	UNIVERSITY	GREENVILLE	3	1
Single Family	\$125,000	2901 JEFFERSON DR	COLONIAL HEIGHTS	GREENVILLE	4	2.5
Single Family	\$139,900	459 TATE RD	NONE	BELHAVEN	3	1.5
Single Family	\$148,276	2510 WESTMINSTER DR	MANCHESTER	WINTERVILLE	4	3
Single Family	\$155,000	1020 JADE LN	EMERALD PARK	WINTERVILLE	3	2.5
Single Family	\$159,000	205 BAYTREE DRIVE	BAYTREE	GREENVILLE	3	2.5
Single Family	\$159,900	1012 JADE LN	EMERALD PARK	WINTERVILLE	3	2.5
Single Family	\$160,000	206 LANCELOT DR	CAMELOT	GREENVILLE	3	2
Single Family	\$161,000	1004 JADE LN	EMERALD PARK	WINTERVILLE	3	2.5
Single Family	\$165,000	104 JOSEPH PLACE	CHERRY OAKS	GREENVILLE	4	2.5
Single Family	\$170,000	1920 STONE WOOD DR	LANGSTON FARMS	WINTERVILLE	3	2
Single Family	\$173,000	3961 NE COLLEGE ST	BEL-MAR PLACE	AYDEN	3	2
Single Family	\$175,000	1000 JADE LN	EMERALD PARK	WINTERVILLE	4	2.5
Single Family	\$182,000	1013 JADE LN	EMERALD PARK	WINTERVILLE	4	2.5
Single Family	\$184,900	3702 PIN OAK CT	WHITE OAK CREEK	GREENVILLE	3	2
Single Family	\$195,000	3713 CATTAIL LN	WILLOW RUN	GREENVILLE	3	2
Single Family	\$195,000	559 TABARD RD	CANTERBURY	WINTERVILLE	3	2.5
Single Family	\$195,000	2000 FOREST HILL DR	FOREST HILL DR	GREENVILLE	4	3
Single Family	\$205,000	809 JADE LN	EMERALD PARK	WINTERVILLE	4	2.5
Single Family	\$210,000	2358 KAY RD	BRITTANY RIDGE	GREENVILLE	5	2.5
Single Family	\$210,000	102 GRANVILLE DR	LYNNDALE	GREENVILLE	4	3.5
Single Family	\$219,900	3804 RAINBOW ST	SHAMROCK	GREENVILLE	3	2.5
Single Family	\$260,000	1422 CANTER WAY	HUNTERS RUN	AYDEN	3	2.5
Single Family	\$290,000	117 FOXCROFT LN	WATERFORD	WINTERVILLE	5	2.5
Single Family	\$298,000	2244 SORREL LN	CEDAR RIDGE	WINTERVILLE	4	2.5
Single Family	\$304,900	3640 EAGLE FARM RD	EAGLE FARM	WILSON	4	3.5
Single Family	\$370,000	2291 WATERFORD DR	WATERFORD	WINTERVILLE	5	3
Single Family	\$750,000	756 WHITE HORSE DR	ROCK SPRINGS	GREENVILLE	5	3.5
Single Family	\$895,000	762 PINEPOINT RD	ROCK SPRINGS	GREENVILLE	4	4.5+
Single Family	\$988,000	1118 AUTUMN LAKES DR	AUTUMN LAKES	GRIMESLAND	4	4.5
Double Wide	\$39,900	6577 SKEETER POND RD	COUNTRY	GRIFTON	3	2
Double Wide	\$42,000	525 NELSON FARM RD	NONE	CHOCOWINITY	4	2
Double Wide	\$69,000	2406 FREEMAN ST	NONE	FARMVILLE	4	2
Double Wide	\$87,500	362 NELSON FARM RD	NONE	CHOCOWINITY	4	2
Full Duplex	\$150,000	2704 A&B BLUFF VIEW DR	PALADIN PLACE	GREENVILLE	2/2	2/2
Half Duplex	\$95,900	2948 JESSICA DR UN IT B	CARROLL CROSSING	WINTERVILLE	3	2
Half Duplex	\$109,000	2313 SADDLEBACK UNIT A	HAMPTON CREEK	WINTERVILLE	3	2
Half Duplex	\$125,000	1925 B CAMBRIA DR	BROOK HOLLOW	GREENVILLE	3	2.5
Townhouse	\$59,900	209 A4 BEECH ST	WILDWOOD VILAS	GREENVILLE	3	2.5
Townhouse	\$74,900	1200 K8 FREELAND LN	VANCROFT	WINTERVILLE	3	2.5
Townhouse	\$81,500	4001 COBBLESTONE DR UNIT 10	COBBLESTONE	GREENVILLE	3	2.5
Townhouse	\$91,500	115 UNIT: A SUNSHINE LN	TREETOPS	GREENVILLE	2	2.5
Condominium	\$79,000	110 UNIT: G BREEZEWOOD DR	BREEZEWOOD	GREENVILLE	2	2
Condominium	\$85,000	2910 UNIT: C MULBERRY LN	FORBES WOODS	GREENVILLE	2	2
Condominium	\$87,000	103 PINE BRANCHES CLOSE	TREETOPS	WINTERVILLE	2	2.5

Search over 1,500 Greenville area homes online
www.Greenville-NC-MLS.com

Wonder what *your* home is worth? Find out at
www.Greenville-NC-House-Values.com