

**YAHOO!**  
 VIEW PROPERTY DETAILS  
 AT YAHOO.COM  
 SEARCH FOR: PRU2T6M3

# 762 Pine Point Rd

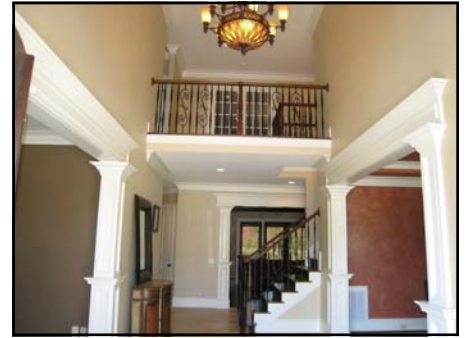

**PRICE \$895,000**

**Features Include**

- ◆ 4 bedrooms - MBR downstairs
- ◆ 4 full baths - 3 half baths
- ◆ Approx. 5,696 sq. ft.
- ◆ Gourmet kitchen
- ◆ Choice 2-acre lot
- ◆ Game room w/wet bar
- ◆ Triple attached garage
- ◆ Central vacuum

Exquisite detail and artful design prevail throughout this unparalleled estate located within the exclusive Rock Springs subdivision. Both inside and out, this palatial home epitomizes luxury. The appealing floor plan includes approximately 5696 sq. ft., 4 bedrooms and 4 full baths, 3 half baths. The grand 2-story foyer permits views of the richly toned hardwood floors that flow throughout the elegant formal areas, accented by elaborate crown molding. The inviting family room features a cozy fireplace flanked by built-in bookshelves. Cooking and dining alike will be a pleasure within the spectacular gourmet kitchen accented by glistening granite countertops, stainless steel appliances, and a convenient center work island. Additional amenities include a butler's pantry off the kitchen, an enormous bonus/media room, a versatile office/study room and a 3-car attached garage.



**To see this home now call us @ 252-321-6161**

This information is deemed reliable but not guaranteed.

For more photos, virtual tours, & information on this property visit

[www.MyGreenvilleNC.com](http://www.MyGreenvilleNC.com)



*"When it's your move...  
 Make it a smart one!"*



**The Pistol Tingen Team**

**321-6161**

[www.MyGreenvilleNC.com](http://www.MyGreenvilleNC.com)

The  
**PISTOL  
TNGEN**  
Real Estate Team

[www.MyGreenvilleNC.com](http://www.MyGreenvilleNC.com)  
**252-321-6161**



Use this truck to move **FREE!**

PROP TYPE	LIST PRICE	ADDRESS	SUBDIVISION	CITY	BR	BA
Single Family	\$24,900	201 SYLVAN DR	TUCKER CIRCLE	GREENVILLE	3	1
Single Family	\$24,900	406 S. SKINNER ST	LONGACRES	GREENVILLE	3	1
Single Family	\$29,500	1708 S PITT ST	DOWNTOWN AREA	GREENVILLE	3	1.5
Single Family	\$39,900	1090 HARRISON LN	NONE	WILLIAMSTON	3	2.5
Single Family	\$69,900	4007 DENNIS MCLAWHORN RD	NONE	AYDEN	3	1.5
Single Family	\$79,900	406 BRITT RD	EDWARDS ACRES	GREENVILLE	3	1.5
Single Family	\$84,900	417 THIRD ST	NONE	AYDEN	4	2
Single Family	\$89,900	111 PINE LN	ROSEDALE	WASHINGTON	3	2
Single Family	\$89,900	4145 E HORNE AVE	NONE	FARMVILLE	3	1.5
Single Family	\$99,900	4064 WALLACE FAMILY RD	CONTENTNEA NECK	GRIFTON	2	2
Single Family	\$107,000	218 LEON DR	LAKE GLENWOOD	GREENVILLE	3	2
Single Family	\$112,000	7340 S HWY 91	NONE	WALSTONBURG	3	2
Single Family	\$109,000	104 N ELM ST	UNIVERSITY	GREENVILLE	3	1
Single Family	\$125,000	2901 JEFFERSON DR	COLONIAL HEIGHTS	GREENVILLE	4	2.5
Single Family	\$139,900	459 TATE RD	NONE	BELHAVEN	3	1.5
Single Family	\$148,276	2510 WESTMINSTER DR	MANCHESTER	WINTERVILLE	4	3
Single Family	\$155,000	1020 JADE LN	EMERALD PARK	WINTERVILLE	3	2.5
Single Family	\$159,000	205 BAYTREE DRIVE	BAYTREE	GREENVILLE	3	2.5
Single Family	\$159,900	1012 JADE LN	EMERALD PARK	WINTERVILLE	3	2.5
Single Family	\$160,000	206 LANCELOT DR	CAMELOT	GREENVILLE	3	2
Single Family	\$161,000	1004 JADE LN	EMERALD PARK	WINTERVILLE	3	2.5
Single Family	\$165,000	104 JOSEPH PLACE	CHERRY OAKS	GREENVILLE	4	2.5
Single Family	\$170,000	1920 STONE WOOD DR	LANGSTON FARMS	WINTERVILLE	3	2
Single Family	\$173,000	3961 NE COLLEGE ST	BEL-MAR PLACE	AYDEN	3	2
Single Family	\$175,000	1000 JADE LN	EMERALD PARK	WINTERVILLE	4	2.5
Single Family	\$182,000	1013 JADE LN	EMERALD PARK	WINTERVILLE	4	2.5
Single Family	\$184,900	3702 PIN OAK CT	WHITE OAK CREEK	GREENVILLE	3	2
Single Family	\$195,000	3713 CATTAIL LN	WILLOW RUN	GREENVILLE	3	2
Single Family	\$195,000	559 TABARD RD	CANTERBURY	WINTERVILLE	3	2.5
Single Family	\$195,000	2000 FOREST HILL DR	FOREST HILL DR	GREENVILLE	4	3
Single Family	\$205,000	809 JADE LN	EMERALD PARK	WINTERVILLE	4	2.5
Single Family	\$210,000	2358 KAY RD	BRITTANY RIDGE	GREENVILLE	5	2.5
Single Family	\$210,000	102 GRANVILLE DR	LYNNDALE	GREENVILLE	4	3.5
Single Family	\$219,900	3804 RAINBOW ST	SHAMROCK	GREENVILLE	3	2.5
Single Family	\$260,000	1422 CANTER WAY	HUNTERS RUN	AYDEN	3	2.5
Single Family	\$290,000	117 FOXCROFT LN	WATERFORD	WINTERVILLE	5	2.5
Single Family	\$298,000	2244 SORREL LN	CEDAR RIDGE	WINTERVILLE	4	2.5
Single Family	\$304,900	3640 EAGLE FARM RD	EAGLE FARM	WILSON	4	3.5
Single Family	\$370,000	2291 WATERFORD DR	WATERFORD	WINTERVILLE	5	3
Single Family	\$750,000	756 WHITE HORSE DR	ROCK SPRINGS	GREENVILLE	5	3.5
Single Family	\$895,000	762 PINEPOINT RD	ROCK SPRINGS	GREENVILLE	4	4.5+
Single Family	\$988,000	1118 AUTUMN LAKES DR	AUTUMN LAKES	GRIMESLAND	4	4.5
Double Wide	\$39,900	6577 SKEETER POND RD	COUNTRY	GRIFTON	3	2
Double Wide	\$42,000	525 NELSON FARM RD	NONE	CHOCOWINITY	4	2
Double Wide	\$69,000	2406 FREEMAN ST	NONE	FARMVILLE	4	2
Double Wide	\$87,500	362 NELSON FARM RD	NONE	CHOCOWINITY	4	2
Full Duplex	\$150,000	2704 A&B BLUFF VIEW DR	PALADIN PLACE	GREENVILLE	2/2	2/2
Half Duplex	\$95,900	2948 JESSICA DR UN IT B	CARROLL CROSSING	WINTERVILLE	3	2
Half Duplex	\$109,000	2313 SADDLEBACK UNIT A	HAMPTON CREEK	WINTERVILLE	3	2
Half Duplex	\$125,000	1925 B CAMBRIA DR	BROOK HOLLOW	GREENVILLE	3	2.5
Townhouse	\$59,900	209 A4 BEECH ST	WILDWOOD VILAS	GREENVILLE	3	2.5
Townhouse	\$74,900	1200 K8 FREELAND LN	VANCROFT	WINTERVILLE	3	2.5
Townhouse	\$81,500	4001 COBBLESTONE DR UNIT 10	COBBLESTONE	GREENVILLE	3	2.5
Townhouse	\$91,500	115 UNIT: A SUNSHINE LN	TREETOPS	GREENVILLE	2	2.5
Condominium	\$79,000	110 UNIT: G BREEZEWOOD DR	BREEZEWOOD	GREENVILLE	2	2
Condominium	\$85,000	2910 UNIT: C MULBERRY LN	FORBES WOODS	GREENVILLE	2	2
Condominium	\$87,000	103 PINE BRANCHES CLOSE	TREETOPS	WINTERVILLE	2	2.5

Search over 1,500 Greenville area homes online  
[www.Greenville-NC-MLS.com](http://www.Greenville-NC-MLS.com)

Wonder what your home is worth? Find out at  
[www.Greenville-NC-House-Values.com](http://www.Greenville-NC-House-Values.com)